VACATION

Elegancia 14 - Vacation condo on the boulevard

Elegancia del Caribe 14, Kralendijk

See the calendar for prices

2 bedrooms | 2 bathrooms | 4 guests | Condo

Specifications

Neighbourhood	Kralendijk
Address	Elegancia del Caribe 14
Bedrooms	2
Bathrooms	2

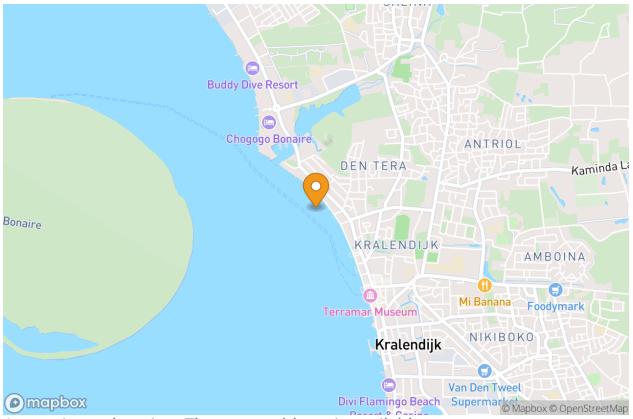

Approximate location. The exact address is available on request.

Highlights

- On the Kralendijk boulevard
- On-site rinse tank and storage space
- Completely redesigned middle unit
- Third-floor northern building location
- Spacious covered semi-circular terrace
- Fully furnished for vacation stays
- Swimming pool
- Parking
- Sea view

Description

Elegancia del Caribe 14 is an oceanfront holiday apartment on the boulevard at Kralendijk bay, where sailboats dock in the calm Caribbean Sea. The communal swimming pool and large pool deck add space for relaxing by the water, while the spacious covered terrace offers views across much of Bonaire's bay and the Caribbean Sea.

The apartment is a convenient base for diving, surfing, snorkeling, or a quiet island stay. Divers have access to a rinse tank and storage space on-site, and a gated parking lot is available in front of the building.

This redesigned middle unit is on the 3rd floor of the northern building, with a neutral, stylish atmosphere and a square balcony with sunbeds. French doors connect the living room to the covered, semi-circular terrace, where you can watch sailboats pass during the day.

Two bedrooms accommodate up to 4 guests. The master bedroom has a king-size bed and an en-suite bathroom, while the second bedroom has a queen-size bed that can be converted into two twin beds, along with a bathroom accessible from the hallway. Both bedrooms have air conditioning and ceiling fans, and the apartment also includes WIFI, a washing machine, safe, dishwasher, oven, coffee maker, mixer, towels, and beach towels.

Layout

- Up to 4 guests
- 2 bedrooms & 2 bathrooms
- Air conditioning
- WIFI
- Washing machine
- Safe
- Oceanfront
- Communal swimming pool
- Self check-in

- Coffee maker
- Mixer
- Dishwasher
- Oven
- Towels and beach towels

Costs and conditions

- Airport pick-up from Flamingo Airport
- Utilities (water, electricity en WIFI)
- Cleaning and changing of bed linen once a week
- Property manager at your service 24/7
- Check in 3 PM - Check out 11 AM

For more information about our included services, click on this link: Services | Vacation Villas Bonaire: Your Destination for Luxury Vacation Rentals

Photographs

LIFE

LIFE

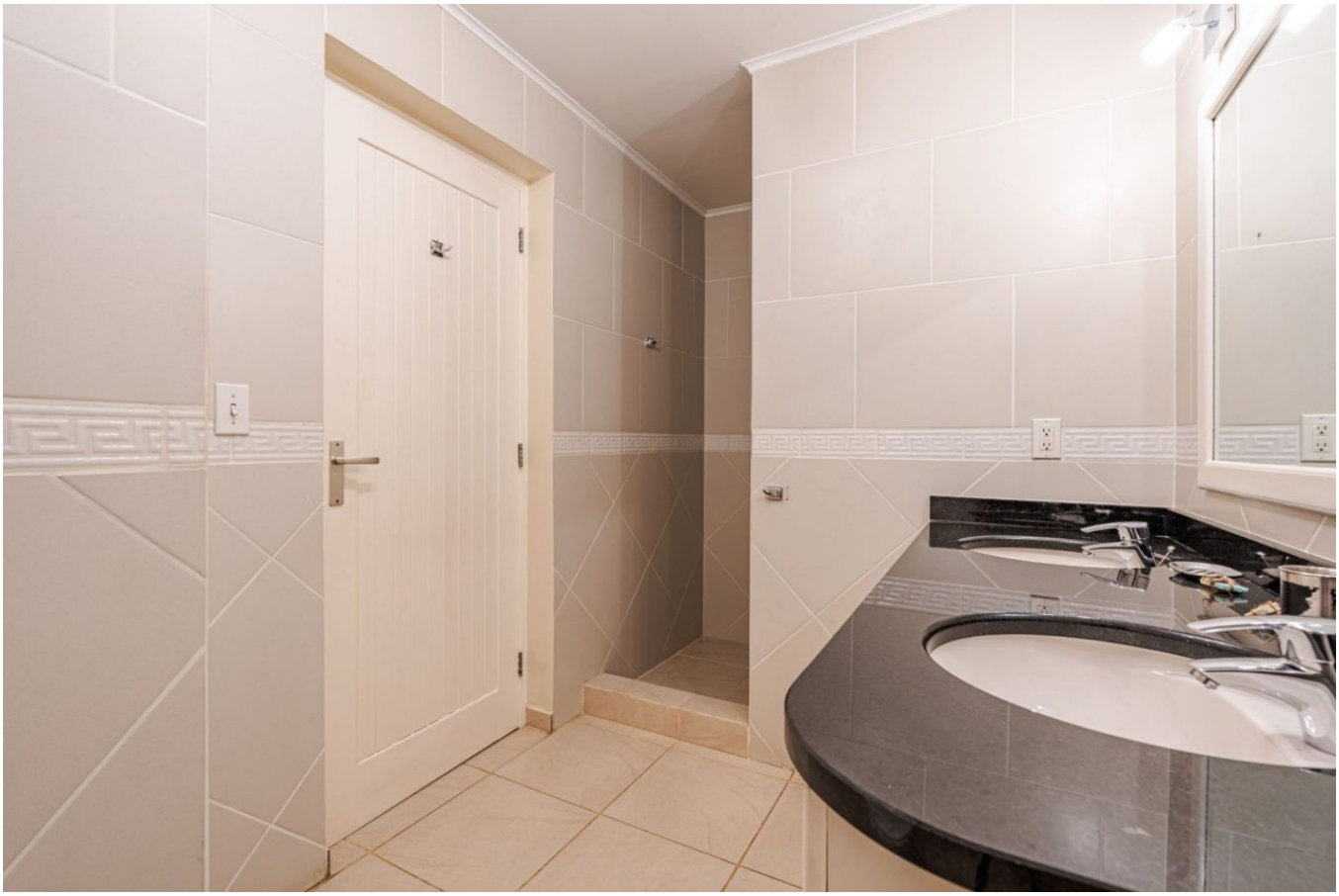

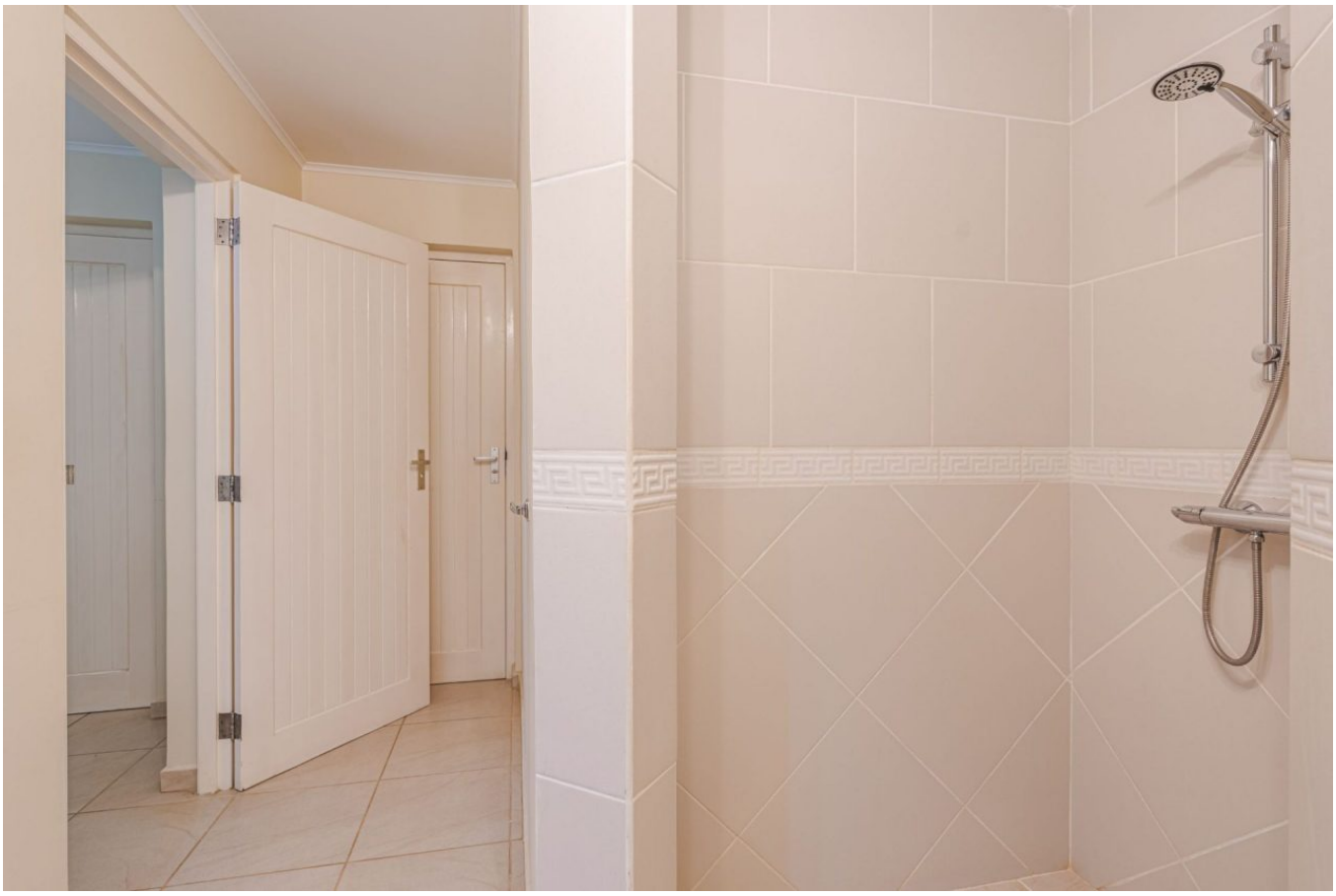

14
15

Interested in this property?

Our team is on Bonaire and will arrange a viewing or answer any question about this property.

Sunbelt Realty Bonaire
Kaya Grandi 41, Kralendijk, Bonaire
+599 717 6560 · info@sunbeltbonaire.com