Sunbelt Realty



FOR SALE

Seru Blenchi 27

Seru Blenchi · Bonaire

Seru Blenchi 27 combines a swimming pool and generous veranda with a fully finished, move-in-ready interior in Bonaire's...

US$ 769,000

Fixed price
Exempt from transfer tax — only 1.5% buyer's costs

- 3 bedrooms
- 2.5 bathrooms
- 216 m² living
- 863 m² plot
- Home

Sunbelt Realty assumes no liability, and no rights can be derived from this information. Prepared on 2026-11-13

THE HIGHLIGHTS

What makes it special

- Detached home in Seru Blenchi
- Fully fenced, level garden
- Carport and storage room
- Move-in ready finished interiors
- Hot water supply and WEB certification
- Longer-term rental permitted over 3 months
- Swimming pool
- Sundeck
- Air conditioning
- New construction

The location

Seru Blenchi · Bonaire

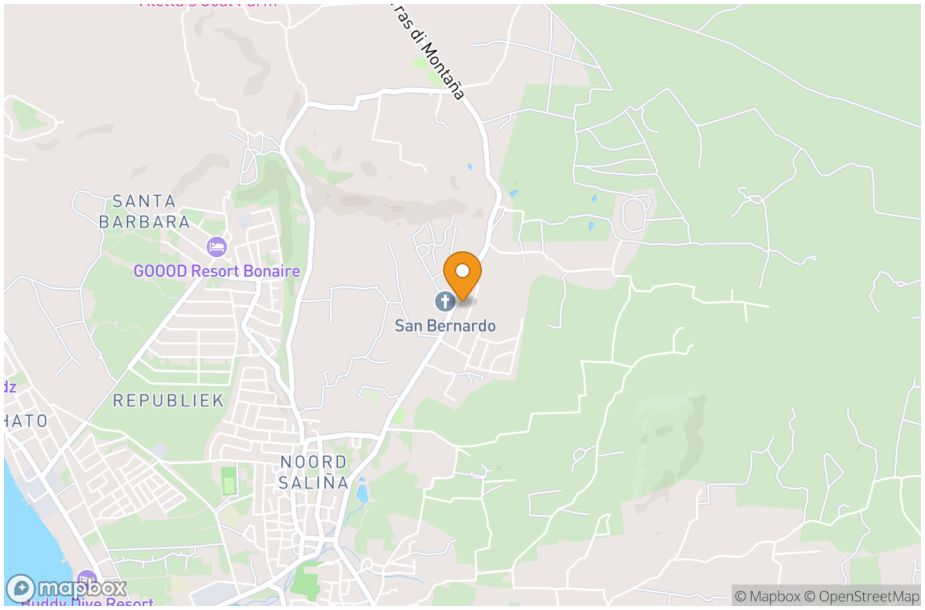

Approximate location. The exact address is available on request.

Sunbelt Realty assumes no liability, and no rights can be derived from this information. Prepared on 2026-11-13

THE HOME

Seru Blenchi 27 - new-build home with 216 m² of living space

Seru Blenchi, a new development by Roosdom Tijhuis Bonaire, where rural charm, modern comfort, and the rich history of Bonaire come together. Nestled in a gently rolling, green, and historic setting, Seru Blenchi offers a serene living environment that perfectly reflects the island's peaceful and unspoiled character. A good life, beautifully local. Next to that fact, it will also give you the opportunity to invest in vacation real estate on the hill in a later stadium. Seru Blenchi is located right next to the highly sought-after neighborhoods of Bona Bista and Pure36.

The homes are being built in phases, using high-quality local and European materials, carefully selected for the Caribbean climate. Each residence has been passionately and proudly designed by EVE architects.

Home number 27 is a spacious detached home featuring a

The home at a glance

Neighbourhood	Seru Blenchi
Address	Seru Blenchi 27
Land	Freehold
Bedrooms	3
Bathrooms	2.5
Total living area	216 m²
Total ground area	863 m²
Year built	2026
Maintenance status	Nieuwbouw

Sunbelt Realty assumes no liability, and no rights can be derived from this information. Prepared on 2026-11-13

swimming pool, carport, storage room, and a generous veranda. The property offers three comfortable bedrooms and 2.5 modern bathrooms, making it ideal for families, remote workers, or hosting friends and relatives. All bedrooms come standard with air conditioning, with the option to extend it to the living room for optimal comfort.

The home is delivered complete with a modern kitchen, stylish bathrooms, technical installations including hot water supply, WEB certification (water/electricity), and fully finished floors and walls. Inside, the walls are smoothly plastered and painted, so you can move in right away.

The garden is leveled and fully fenced, leaving plenty of room for you to shape the landscaping to your own taste and style. Optionally, a complete furnishing package is available through Wire Interiors Bonaire for a full turnkey experience. Curious about this package? Have a first look at the online mood board.

Sunbelt Realty assumes no liability, and no rights can be derived from this information. Prepared on 2026-11-13

GOOD TO KNOW

The practical details

Layout

At Seru Blenchi 27, the detached home has 216 m2 of indoor area. Inside are a living room and a modern kitchen, with technical installations including a hot water supply. The walls are smoothly plastered and painted, and the floors and walls are fully finished.

The home has three bedrooms and 2.5 modern bathrooms. All bedrooms come standard with air conditioning, with the option to extend it to the living room.

Outside, the property includes a swimming pool, a generous veranda, a carport, and a storage room. The leveled garden is fully fenced and sits on a plot of 863 m2, leaving room to shape the landscaping to your own taste.

Technical specifications

- Construction method: solid prefab aerated concrete structure, suited to the Caribbean climate; extensions such as storage and carport/garage in concrete block.
- Roofing: pitched roofs with durable corrugated sheets in roof-tile profile (anthracite grey) and flat roofs with high-quality roofing.
- Floors: concrete ground floor and ceramic tiles on upper floor, and a finished concrete floor in the storage room.
- Facades: smoothly plastered and painted in carefully selected natural colors, harmonizing with the Bonairean surroundings.
- Frames and doors: aluminum profiles, powder-coated in grey tones, fitted with sun-reflective glass and insect screens on tilt-and-turn windows.
- Garden and fencing: garden leveled and fully enclosed with a traditional Bonairean wall at the front and natural fencing along the sides.

Disclaimer:

1. *This project is still under development. The information and images (including the site plan) are indicative and no rights can be derived from them.*
2. *The living area measurement is based on the net indoor space plus covered outdoor areas, such as, where applicable, a veranda, covered terrace, or external storage room. Not included are a wooden iroko carport and/or an uncovered sun terrace around the pool.*

Sunbelt Realty assumes no liability, and no rights can be derived from this information. Prepared on 2026-11-13

GOOD TO KNOW

The practical details

Ownership and zoning

This villa is designated for residential use. Within the home, you are allowed to practice a profession or run a small business, provided this remains subordinate to the primary residential function. A maximum of 30% of the home or 50 m^2 (whichever is less) may be used for this purpose.
Rental is permitted, provided the rental period is longer than 3 months.

- Link to zoning map with marking: Zoning map
- Link to zoning description: Designation "Residential I" (only available in Dutch)

Costs and conditions

Ground tax (annually): 0.345% of the value (1st residence), or Property tax (annually): 0.91% of the value (2nd residence).

Including a share in the joint access road.

My notes

Ideas, questions and impressions from your viewing.

Sunbelt Realty assumes no liability, and no rights can be derived from this information. Prepared on 2026-11-13

THE PHOTO GALLERY

Outdoor living & surroundings


Aerial view of houses


House under construction


House under construction


House under construction

Sunbelt Realty assumes no liability, and no rights can be derived from this information. Prepared on 2026-11-13

THE PHOTO GALLERY

Photographs



Achtergevel

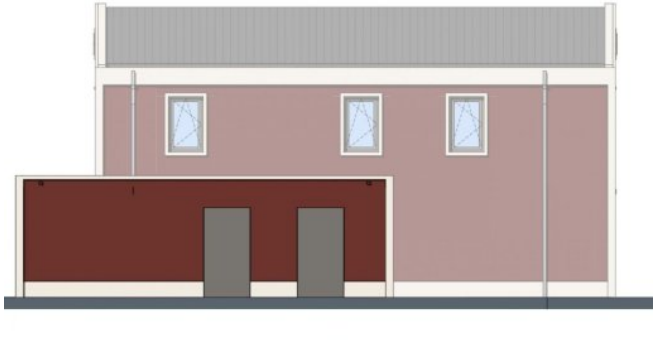

Linkerzijgevel



Sunbelt Realty assumes no liability, and no rights can be derived from this information. Prepared on 2026-11-13



SEE IT FOR YOURSELF

Experience it for yourself

Our team is on Bonaire and will arrange a viewing or answer any question about this property. Contact us to arrange a viewing.

+599 717 6560

info@sunbeltbonaire.com

View the property online

sunbeltbonaire.com/en/for-sale/seru-blenchi-27-new-build-home-with-216-m2-of-living-space

Sunbelt Realty assumes no liability, and no rights can be derived from this information. Prepared on 2026-11-13